

CUSTOMANDROIDAPI

USER MANUAL FOR
ANDROID LIBRARY CustomAndroidAPI

IMPORTANT NOTE

All rights reserved. Full or partial reproduction of this manual in any form, whether in hardcopy or magnetic form is strictly forbidden. CUSTOM S.p.A. and other sources involved in the creation of this manual, while guaranteeing that the information contained in the manual has been thoroughly checked, assume no responsibility for consequences deriving from its use.

Suggestions regarding errors in the manual or ways it could be potentially improved are welcome. Products are subject to continuous checking and improvement and, as a result, CUSTOM S.p.A. reserves the right to modify information contained in this manual without having to provide advance notice.

© CUSTOM S.p.A. All rights reserved

CUSTOM S.p.A.

Str. Berettine 2 - 43010 Fontevivo (PARMA) - Italy

Tel. : +39 0521-680111 - Fax : +39 0521-610701

http: www.custom.biz - info@custom.biz

Customer Technical Support:

Email : support@custom.it

Rev.	Description :	Date	Revision
History	First Revision	11/04/2012	1.00
	Added support for new printers	15/10/2012	1.01
	Added support for new printers and for new communications ports (Ethernet and USB)	14/11/2012	1.02
	Add new features	03/10/2014	1.03
	Add new features	02/02/2015	1.04



World Headquarters

CUSTOM SPA

Via Berettine, 2 - 43010 Fontevivo **PARMA ITALY**
 Tel. +39 0521 680111 - Fax +39 0521 610701
 VAT: IT02498250345 - Cap. Soc.: 6.0 M/€ I.V.
 Reg. Imprese Parma n. IT02498250345 - REA n. 243435
 Reg. Naz. Produttori AEE: IT08100000005547
 Registro PILE: IT09060P00001051
 info@custom.biz www.custom.biz

Europe

Varese **ITALY** Tel. +39 0331 706890
 Treviso **ITALY** Tel. +39 0422 363335
 Modena **ITALY** Tel. +39 059 8869511
 Kelkheim **GERMANY** Tel. +49 (0) 176 668 49005
 London **UK** Tel. +44 208 0998071
 Wicklow **IRELAND** Tel. +353 14429320
 Moscow **RUSSIA** Tel. +7 495 956 9336

Africa

Nairobi **KENYA** Tel. +254 202725546
 Olivedale **SOUTH AFRICA** Tel. 011 462 0984

Asia Pacific

Mumbai **INDIA** Tel. +91 98 701 37 778
 Shanghai **CHINA** Tel. +86 21 6237 0600
 Shenzhen **CHINA** Tel. +86 755 8659 9823
 Beijing **CHINA** Tel. +86 10 6544 7307
 Guangzhou **CHINA** Tel. +86 20 8631 1977
 Jakarta **SEA** Tel. +62 21 7590 0909

Americas

Wilmington **USA** Tel. +1 302 384 6931
 Buenos Aires **ARGENTINA** +54 11 53539841
 Santa Rita do Sapucaí **BRAZIL** Tel. +55 35 3471 0500
 Sao Paulo **BRAZIL** Tel. +55 11 2384 9984

INDEX

Document Overview	4
About CUSTOM Android API	4
Android Platform Compatibility	4
API reference guide	4
Prerequisite	4
How to use API.....	5
Add the API to android project	5
Sample Code	7
Enable Bluetooth Permissions.....	7
Enable Ethernet/Wifi Permissions	7
Enable USB Support	7
Connect to Printer (Bluetooth)	8
Connect to Printer (Ethernet / Wifi)	8
Connect to Printer (USB)	8
Connect to Printer (COM/RS232).....	9
Print text	9
Print image	10



World Headquarters

CUSTOM SPA
Via Berettine, 2 - 43010 Fontevivo **Parma ITALY**
Tel. +39 0521 680111 - Fax +39 0521 610701
VAT: IT02498250345 - Cap. Soc.: 6.0 M/€ I.V.
Reg. Imprese Parma n. IT02498250345 - REA n. 243435
Reg. Naz. Produttori AEE: IT08100000005547
Registro PILE: IT09060P00001051
info@custom.biz www.custom.biz

Europe

Varese **ITALY** Tel. +39 0331 706890
Treviso **ITALY** Tel. +39 0422 363335
Modena **ITALY** Tel. +39 059 8869511
Kelkheim **GERMANY** Tel. +49 (0) 176 668 49005
London **UK** Tel. +44 208 0998071
Wicklow **IRELAND** Tel. +353 14429320
Moscow **RUSSIA** Tel. +7 495 956 9336

Africa

Nairobi **KENYA** Tel. +254 202725546
Olivedale **SOUTH AFRICA** Tel. 011 462 0984

Asia Pacific

Mumbai **INDIA** Tel. +91 98 701 37 778
Shanghai **CHINA** Tel. +86 21 6237 0600
Shenzhen **CHINA** Tel. +86 755 8659 9823
Beijing **CHINA** Tel. +86 10 6544 7307
Guangzhou **CHINA** Tel. +86 20 8631 1977
Jakarta **SEA** Tel. +62 21 7590 0909

Americas

Wilmington **USA** Tel. +1 302 384 6931
Buenos Aires **ARGENTINA** +54 11 53539841
Santa Rita do Sapucaí **BRAZIL** Tel. +55 35 3471 0500
Sao Paulo **BRAZIL** Tel. +55 11 2384 9984



Document Overview

This document details about CUSTOM android API for printers. And also explains how to use this API for android application development for CUSTOM printers.

About CUSTOM Android API

This API provides functions to access the CUSTOM printers via Bluetooth (using serial port profile - SPP), Ethernet / Wifi and USB.

It includes below functions to access the printer

- *Get the printer class for printer*
- *Connect to printer*
- *Close connection*
- *Set timeout for read/write*
- *Write / Read bytes to/from printer*
- *Print text with various text attributes*
- *Print image with image scaling options*
- *Cut, eject / retract and present the ticket*
- *Get picture, card and barcode from scanner*

Android Platform Compatibility

Android 2.2 or latest (For Ethernet and Bluetooth)

Android 3.1 or latest (For USB)

API reference guide

Attached separately (HTML files format)

Prerequisite

- *You must be familiar with Android development environment using Eclipse IDE*
- *Android Platform version 3.1 or above (for USB) and 2.2 or above (for Ethernet and Bluetooth)*
- *API Jar file: customandroidapi.jar*
- *Bluetooth or Ethernet / Wifi or USB support on Android device*
- *Bluetooth or Ethernet / Wifi or USB Permission for Android project*



World Headquarters

CUSTOM SPA
Via Berettine, 2 - 43010 Fontevivo **Parma ITALY**
Tel. +39 0521 680111 - Fax +39 0521 610701
VAT: IT02498250345 - Cap. Soc.: 6.0 M/€ I.V.
Reg. Imprese Parma n. IT02498250345 - REA n. 243435
Reg. Naz. Produttori AEE: IT08100000005547
Registro PILE: IT09060P00001051
info@custom.biz www.custom.biz

Europe

Varese **ITALY** Tel. +39 0331 706890
Treviso **ITALY** Tel. +39 0422 363335
Modena **ITALY** Tel. +39 059 8869511
Kelkheim **GERMANY** Tel. +49 (0) 176 668 49005
London **UK** Tel. +44 208 0998071
Wicklow **IRELAND** Tel. +353 14429320
Moscow **RUSSIA** Tel. +7 495 956 9336

Africa

Nairobi **KENYA** Tel. +254 202725546
Olivedale **SOUTH AFRICA** Tel. 011 462 0984

Asia Pacific

Mumbai **INDIA** Tel. +91 98 701 37 778
Shanghai **CHINA** Tel. +86 21 6237 0600
Shenzhen **CHINA** Tel. +86 755 8659 9823
Beijing **CHINA** Tel. +86 10 6544 7307
Guangzhou **CHINA** Tel. +86 20 8631 1977
Jakarta **SEA** Tel. +62 21 7590 0909

Americas

Wilmington **USA** Tel. +1 302 384 6931
Buenos Aires **ARGENTINA** +54 11 53539841
Santa Rita do Sapucaí **BRAZIL** Tel. +55 35 3471 0500
Sao Paulo **BRAZIL** Tel. +55 11 2384 9984

How to use API

Developer needs to add the API in Android project library and then developer can access the various API functions.

Add the API to android project

Create, if it doesn't exist, the folder "libs", into the project

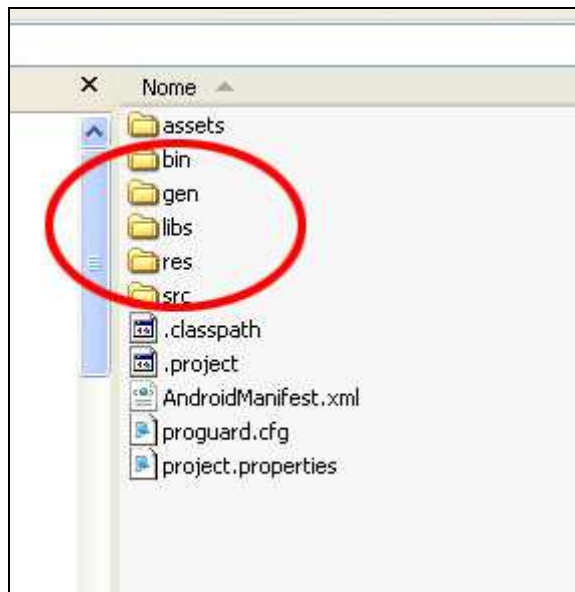

Copy into this folder, the API file "customandroidapi.jar"

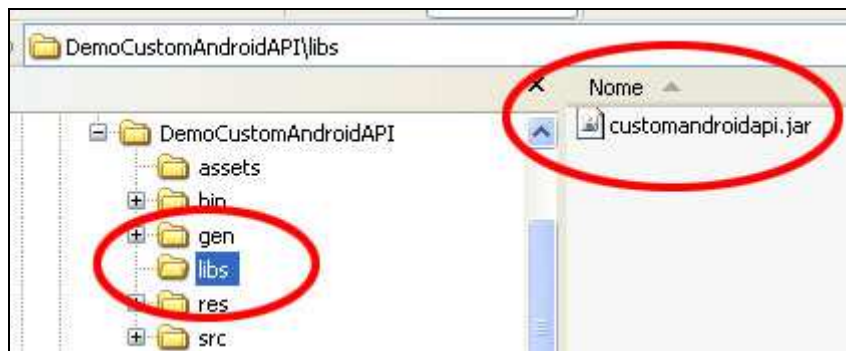

World Headquarters

CUSTOM SPA
Via Berettine, 2 - 43010 Fontevivo **Parma ITALY**
Tel. +39 0521 680111 - Fax +39 0521 610701
VAT: IT02498250345 - Cap. Soc.: 6.0 M/€ I.V.
Reg. Imprese Parma n. IT02498250345 - REA n. 243435
Reg. Naz. Produttori AEE: IT08100000005547
Registro PILE: IT09060P00001051
info@custom.biz www.custom.biz

Europe

Varese **ITALY** Tel. +39 0331 706890
Treviso **ITALY** Tel. +39 0422 363335
Modena **ITALY** Tel. +39 059 8869511
Kelkheim **GERMANY** Tel. +49 (0) 176 668 49005
London **UK** Tel. +44 208 0998071
Wicklow **IRELAND** Tel. +353 14429320
Moscow **RUSSIA** Tel. +7 495 956 9336

Africa

Nairobi **KENYA** Tel. +254 202725546
Olivedale **SOUTH AFRICA** Tel. 011 462 0984

Asia Pacific

Mumbai **INDIA** Tel. +91 98 701 37 778
Shanghai **CHINA** Tel. +86 21 6237 0600
Shenzhen **CHINA** Tel. +86 755 8659 9823
Beijing **CHINA** Tel. +86 10 6544 7307
Guangzhou **CHINA** Tel. +86 20 8631 1977
Jakarta **SEA** Tel. +62 21 7590 0909

Americas

Wilmington **USA** Tel. +1 302 384 6931
Buenos Aires **ARGENTINA** +54 11 53539841
Santa Rita do Sapucaí **BRAZIL** Tel. +55 35 3471 0500
Sao Paulo **BRAZIL** Tel. +55 11 2384 9984

Load Project into Eclipse and Click “Clean...” into “Project” menu

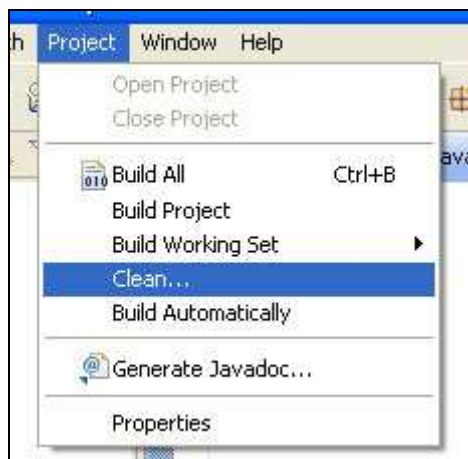

Now you will see the library into your Eclipse project

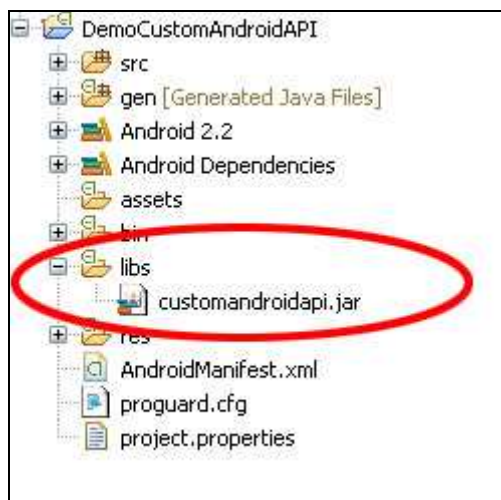

Android API is correctly added in project library. Now you can use this API.



World Headquarters

CUSTOM SPA
Via Berettine, 2 - 43010 Fontevivo **Parma ITALY**
Tel. +39 0521 680111 - Fax +39 0521 610701
VAT: IT02498250345 - Cap. Soc.: 6.0 M/€ I.V.
Reg. Imprese Parma n. IT02498250345 - REA n. 243435
Reg. Naz. Produttori AEE: IT08100000005547
Registro PILE: IT09060P00001051
info@custom.biz www.custom.biz

Europe

Varese **ITALY** Tel. +39 0331 706890
Treviso **ITALY** Tel. +39 0422 363335
Modena **ITALY** Tel. +39 059 8869511
Kelkheim **GERMANY** Tel. +49 (0) 176 668 49005
London **UK** Tel. +44 208 0998071
Wicklow **IRELAND** Tel. +353 14429320
Moscow **RUSSIA** Tel. +7 495 956 9336

Africa

Nairobi **KENYA** Tel. +254 202725546
Olivedale **SOUTH AFRICA** Tel. 011 462 0984

Asia Pacific

Mumbai **INDIA** Tel. +91 98 701 37 778
Shanghai **CHINA** Tel. +86 21 6237 0600
Shenzhen **CHINA** Tel. +86 755 8659 9823
Beijing **CHINA** Tel. +86 10 6544 7307
Guangzhou **CHINA** Tel. +86 20 8631 1977
Jakarta **SEA** Tel. +62 21 7590 0909

Americas

Wilmington **USA** Tel. +1 302 384 6931
Buenos Aires **ARGENTINA** +54 11 53539841
Santa Rita do Sapucaí **BRAZIL** Tel. +55 35 3471 0500
Sao Paulo **BRAZIL** Tel. +55 11 2384 9984

Sample Code

Enable Bluetooth Permissions

Modify the “*AndroidManifest.xml*” and add

```
<!-- BLUETOOTH PERMISSIONS -->
<uses-permission android:name="android.permission.BLUETOOTH" />
<uses-permission android:name="android.permission.BLUETOOTH_ADMIN" />
```

to enable the permissions to use Bluetooth.

Enable Ethernet/Wifi Permissions

Modify the “*AndroidManifest.xml*” and add

```
<!-- WIFI / ETHERNET PERMISSIONS -->
<uses-permission android:name="android.permission.CHANGE_WIFI_MULTICAST_STATE" />
<uses-permission android:name="android.permission.INTERNET" />
<uses-permission android:name="android.permission.ACCESS_WIFI_STATE" />
<uses-permission android:name="android.permission.ACCESS_NETWORK_STATE" />
```

to enable the permissions to use Ethernet / Wifi.

Enable USB Support

Modify the “*AndroidManifest.xml*” and add

```
<!-- USB -->
<intent-filter>
    <action android:name="android.hardware.usb.action.USB_DEVICE_ATTACHED" />
</intent-filter>

<meta-data android:name="android.hardware.usb.action.USB_DEVICE_ATTACHED"
    android:resource="@xml/device_filter" />
<!-- USB END -->
```

Create a Folder “*xml*” into “*res*” folder

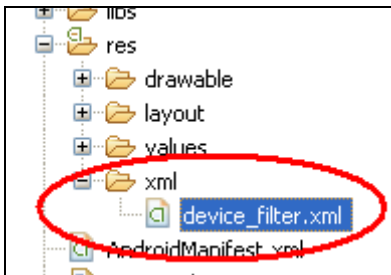

World Headquarters

CUSTOM SPA
Via Berettine, 2 - 43010 Fontevivo **Parma ITALY**
Tel. +39 0521 680111 - Fax +39 0521 610701
VAT: IT02498250345 - Cap. Soc.: 6.0 M/€u I.V.
Reg. Imprese Parma n. IT02498250345 - REA n. 243435
Reg. Naz. Produttori AEE: IT08100000005547
Registro PILE: IT09060P00001051
info@custom.biz www.custom.biz

Europe

Varese **ITALY** Tel. +39 0331 706890
Treviso **ITALY** Tel. +39 0422 363335
Modena **ITALY** Tel. +39 059 8869511
Kelkheim **GERMANY** Tel. +49 (0) 176 668 49005
London **UK** Tel. +44 208 0998071
Wicklow **IRELAND** Tel. +353 14429320
Moscow **RUSSIA** Tel. +7 495 956 9336

Africa

Nairobi **KENYA** Tel. +254 202725546
Olivedale **SOUTH AFRICA** Tel. 011 462 0984

Asia Pacific

Mumbai **INDIA** Tel. +91 98 701 37 778
Shanghai **CHINA** Tel. +86 21 6237 0600
Shenzhen **CHINA** Tel. +86 755 8659 9823
Beijing **CHINA** Tel. +86 10 6544 7307
Guangzhou **CHINA** Tel. +86 20 8631 1977
Jakarta **SEA** Tel. +62 21 7590 0909

Americas

Wilmington **USA** Tel. +1 302 384 6931
Buenos Aires **ARGENTINA** +54 11 53539841
Santa Rita do Sapucaí **BRAZIL** Tel. +55 35 3471 0500
Sao Paulo **BRAZIL** Tel. +55 11 2384 9984



and create a file “*device_filter.xml*” with the code

```
<?xml version="1.0" encoding="utf-8"?>
<resources>
  <usb-device vendor-id="3540"/>
</resources>
```

to enable the support of CUSTOM printer with USB port. If you don't create this file, the O.S. asks to you the permission to use this device every time.

The first time you plug the USB printer, and the application is already installed, you will see this message:

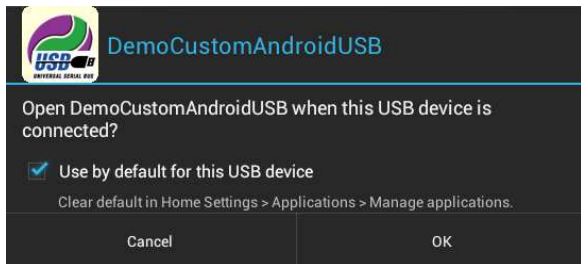

Is important to set the checkbox and press “OK” button to enable the application to use this USB device; Otherwise the USB communication fails.

Connect to Printer (Bluetooth)

```
//Open it
prnDevice = new CustomAndroidAPI().getPrinterDriver(btDevice);
```

where “*btDevice*” is a BluetoothDevice object.

Connect to Printer (Ethernet / Wifi)

```
//Open it
prnDevice = new CustomAndroidAPI().getPrinterDriver(strDeviceIP, 9100);
```

where “*strDeviceIP*” is a String with the printer IP (example “192.168.0.1”) and “9100” is the default IP port for Raw print.

Connect to Printer (USB)

```
//Open it
prnDevice = new CustomAndroidAPI().getPrinterDriver(usbDevice, this);
```

where “*usbDevice*” is a UsbDevice object.



World Headquarters

CUSTOM SPA
Via Berettine, 2 - 43010 Fontevivo **Parma ITALY**
Tel. +39 0521 680111 - Fax +39 0521 610701
VAT: IT02498250345 - Cap. Soc.: 6.0 M/€ I.V.
Reg. Imprese Parma n. IT02498250345 - REA n. 243435
Reg. Naz. Produttori AEE: IT08100000005547
Registro PILE: IT09060P00001051
info@custom.biz www.custom.biz

Europe

Varese **ITALY** Tel. +39 0331 706890
Treviso **ITALY** Tel. +39 0422 363335
Modena **ITALY** Tel. +39 059 8869511
Kelkheim **GERMANY** Tel. +49 (0) 176 668 49005
London **UK** Tel. +44 208 0998071
Wicklow **IRELAND** Tel. +353 14429320
Moscow **RUSSIA** Tel. +7 495 956 9336

Africa

Nairobi **KENYA** Tel. +254 202725546
Olivedale **SOUTH AFRICA** Tel. 011 462 0984

Asia Pacific

Mumbai **INDIA** Tel. +91 98 701 37 778
Shanghai **CHINA** Tel. +86 21 6237 0600
Shenzhen **CHINA** Tel. +86 755 8659 9823
Beijing **CHINA** Tel. +86 10 6544 7307
Guangzhou **CHINA** Tel. +86 20 8631 1977
Jakarta **SEA** Tel. +62 21 7590 0909

Americas

Wilmington **USA** Tel. +1 302 384 6931
Buenos Aires **ARGENTINA** +54 11 53539841
Santa Rita do Sapucaí **BRAZIL** Tel. +55 35 3471 0500
Sao Paulo **BRAZIL** Tel. +55 11 2384 9984



Connect to Printer (COM/RS232)

```
//Open it
prnDevice = new CustomAndroidAPI().getPrinterDriverCOM(strDevPort);
```

where “*strDevPort*” is a string with the hardware device serial port (example “/dev/ttys0”).

NOTE(1): the function `getPrinterDriverCOM`, opens the device port in R/W mode and with the current serial configuration, so must be set these parameters before to open it.

Example: how to set the device serial port to R/W

```
//Init COM port running linux commands (set the port in R/W mode)
try
{
    Runtime.getRuntime().exec("chmod 666 " + strDevPort);
}
catch (Exception e) {}
```

NOTE(2): if the device to connect is a “CUSTOM Fusion” the port must be “/dev/ttymxc4” and the port must be set with the object “SerialPort”.

Example: how to set the serial parameters with “SerialPort”

```
SerialPort sp = null;
//Open and set the configuration object
try
{
    //Open the port "/dev/ttymxc4" with 115200,n,8,1,HW parameters
    sp = new SerialPort(new File("/dev/ttymxc4"), 115200, SerialPort.NON_BLOCKING);
    sp.setParameters(SerialPort.DATABITS_8, SerialPort.PARITY_NONE, SerialPort.STOPBITS_1,
        SerialPort.FLOWCONTROL_RTSCTS);
}
catch (Exception ex )
{
    sp = null;
}
//Close the configuration port object
if (sp != null)
{
    sp.Close();
}
```

Print text

```
PrinterFont font = new PrinterFont(); //create font object and required
font.setEmphasized(true);           //Set required attributes
```



World Headquarters

CUSTOM SPA
Via Berettine, 2 - 43010 Fontevivo **Parma ITALY**
Tel. +39 0521 680111 - Fax +39 0521 610701
VAT: IT02498250345 - Cap. Soc.: 6.0 M/€ I.V.
Reg. Imprese Parma n. IT02498250345 - REA n. 243435
Reg. Naz. Produttori AEE: IT08100000005547
Registro PILE: IT09060P00001051
info@custom.biz www.custom.biz

Europe

Varese **ITALY** Tel. +39 0331 706890
Treviso **ITALY** Tel. +39 0422 363335
Modena **ITALY** Tel. +39 059 8869511
Kelkheim **GERMANY** Tel. +49 (0) 176 668 49005
London **UK** Tel. +44 208 0998071
Wicklow **IRELAND** Tel. +353 14429320
Moscow **RUSSIA** Tel. +7 495 956 9336

Africa

Nairobi **KENYA** Tel. +254 202725546
Olivedale **SOUTH AFRICA** Tel. 011 462 0984

Asia Pacific

Mumbai **INDIA** Tel. +91 98 701 37 778
Shanghai **CHINA** Tel. +86 21 6237 0600
Shenzhen **CHINA** Tel. +86 755 8659 9823
Beijing **CHINA** Tel. +86 10 6544 7307
Guangzhou **CHINA** Tel. +86 20 8631 1977
Jakarta **SEA** Tel. +62 21 7590 0909

Americas

Wilmington **USA** Tel. +1 302 384 6931
Buenos Aires **ARGENTINA** +54 11 53539841
Santa Rita do Sapucaí **BRAZIL** Tel. +55 35 3471 0500
Sao Paulo **BRAZIL** Tel. +55 11 2384 9984



```
font.setJustification(PrinterFont.FONT_JUSTIFICATION_CENTER);  
String text = "Hello World !!!";  
printer.printText(text, 104,510, font);    //104 is left margin in pixel and 510 is text width in pixel
```

Print image

```
Bitmap image = BitmapFactory.decodeResource(getResources(), R.drawable.sample3);  
//Bitmap can be also created from image file as mentioned below  
//Bitmap image = BitmapFactory.decodeFile(String pathName);  
  
api.printImage(image, 100, CustomPrinter.IMAGE_SCALE_TO_WIDTH, 376);  
//100 is left margin in pixel and 376 is image width in pixel to print  
//Above method will scale the image to 376 pixel width and then prints the image with left margin of 100  
//pixel
```



World Headquarters

CUSTOM SPA
Via Berettine, 2 - 43010 Fontevivo **Parma ITALY**
Tel. +39 0521 680111 - Fax +39 0521 610701
VAT: IT02498250345 - Cap. Soc.: 6.0 M/€ I.V.
Reg. Imprese Parma n. IT02498250345 - REA n. 243435
Reg. Naz. Produttori AEE: IT08100000005547
Registro PILE: IT09060P00001051
info@custom.biz www.custom.biz

Europe

Varese **ITALY** Tel. +39 0331 706890
Treviso **ITALY** Tel. +39 0422 363335
Modena **ITALY** Tel. +39 059 8869511
Kelkheim **GERMANY** Tel. +49 (0) 176 668 49005
London **UK** Tel. +44 208 0998071
Wicklow **IRELAND** Tel. +353 14429320
Moscow **RUSSIA** Tel. +7 495 956 9336

Africa

Nairobi **KENYA** Tel. +254 202725546
Olivedale **SOUTH AFRICA** Tel. 011 462 0984

Asia Pacific

Mumbai **INDIA** Tel. +91 98 701 37 778
Shanghai **CHINA** Tel. +86 21 6237 0600
Shenzhen **CHINA** Tel. +86 755 8659 9823
Beijing **CHINA** Tel. +86 10 6544 7307
Guangzhou **CHINA** Tel. +86 20 8631 1977
Jakarta **SEA** Tel. +62 21 7590 0909

Americas

Wilmington **USA** Tel. +1 302 384 6931
Buenos Aires **ARGENTINA** +54 11 53539841
Santa Rita do Sapucaí **BRAZIL** Tel. +55 35 3471 0500
Sao Paulo **BRAZIL** Tel. +55 11 2384 9984